

Descriere Platforma Tranzactionare electronica webTrader

Platforma de tranzactionare a fost construita pentru o cat mai mare flexibilitate acordata clientilor. In acest sens aplicatia functioneaza din pagina de web astfel incat clientii se pot conecta de la orice calculator conectat la internet. Pentru o functionare optima si in functie de preferintele configurate de fiecare client sunt recomandate conexiuni cu o latime de banda intre 64 si 128 kbps, iar sub aspect tehnic un sistem de calcul minimal echivalent PentiumIV cu 256MB RAM cu rezolutia ecranului de 1024x768.

Piata Futures si Options BMFM SIBIU

Platforma are multe nivele de conectare:

- client
- grup
- broker

Conectarea la sistemul de tranzactionare se face pe baza unui utilizator si a parolei de conectare primite de la agentia la care sunteti client sau broker.

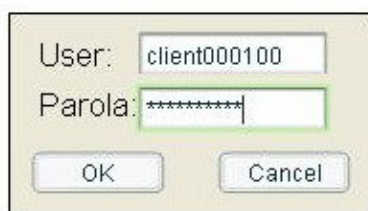

Alegeti din meniul File --> Connect Derivate

A screenshot of a login dialog box. It contains two input fields: 'User:' with the text 'client000100' and 'Parola:' with a masked password '*****'. Below the fields are two buttons: 'OK' and 'Cancel'.

Dupa ce ati introdus utilizatorul si parola o sa obtineti unul din ecranele urmatoare



In cazul in care introduceti un utilizator sau o parola gresita va fi returnat mesajul: "Wrong User or Passwd", iar in cazul in care datele introduse de dumneavoastra sunt corecte obtineti urmatorul mesaj:

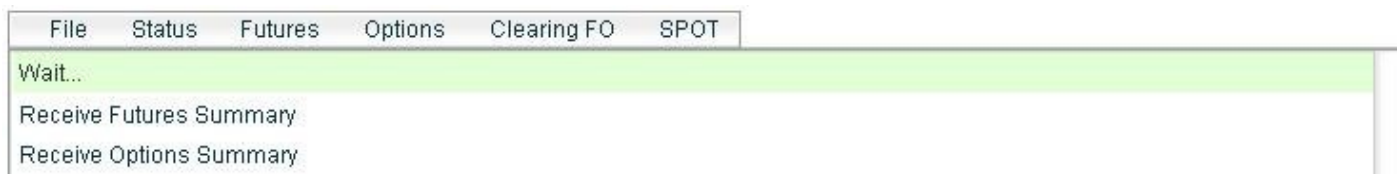

Piata Futures

File Status Futures Options Clearing FO SPOT

Futures Market: **DESIF2** **MAR07**

Contract	SettleDate	BestBid	BestAsk	Settle	Open	High	Low	Change	Trades	Contracts	OpenInt	Status	Sync
DERRC	IUN07	0.0900	0.0000	0.0950	0.0000	0.0000	0.0000	0.0000	0	0	0	Active	No
DESIF1	DEC06	2.6800	0.0000	2.7200	0.0000	0.0000	0.0000	0.0000	0	0	54	Active	No
DESIF2	DEC06	2.7805	2.7898	2.7985	2.7985	2.8195	2.7705	-0.0110	64	364	7796	Active	Yes
DESIF2	MAR07	2.8830	2.8900	2.8900	2.9130	2.9200	2.8840	-0.0200	24	63	4814	Active	Yes
DESIF2	IUN07	2.8501	3.0300	2.9300	2.9301	2.9301	2.9300	-0.0690	2	2	102	Active	Yes
DESIF3	DEC06	2.6325	2.6595	2.6500	2.6530	2.6700	2.6300	-0.0100	64	364	7796	Active	Yes
DESIF3	MAR07	2.7825	2.8200	2.7850	2.8000	2.8200	2.7850	-0.0051	7	30	2296	Active	Yes
DESIF3	IUN07	2.6500	0.0000	2.6500	0.0000	0.0000	0.0000	0.0000	0	0	0	Active	Yes
DESIF4	DEC06	0.0000	0.0000	1.3000	0.0000	0.0000	0.0000	0.0000	0	0	0	Active	No
DESIF5	DEC06	3.2060	3.2140	3.2099	3.2199	3.2380	3.1940	-0.0079	357	2848	29068	Active	No
DESIF5	MAR07	3.3730	3.3939	3.3760	3.3850	3.3945	3.3760	-0.0040	12	69	2988	Active	No

Contracts	Price	Client	SN	Contracts	Price	Client	SN	Contracts	Price	Buyer	Seller	Type	Time
1	2.8830	*	1166839	1	2.8900	*	1167008	4	2.8900	*	*	Deal	12-49-59
2	2.8800	*	1165557	20	2.9100	*	1166265	1	2.8900	*	*	Deal	12-42-36
5	2.8800	*	1165546	6	2.9390	*	1163316	1	2.8840	*	*	Deal	12-36-58
1	2.8790	*	1164578	2	2.9400	*	1165193	3	2.8840	*	*	Deal	12-36-41
10	2.8700	*	1166493	1	2.9650	*	1165045	1	2.8840	*	*	Deal	12-35-28
2	2.8603	*	1166408	5	2.9700	*	1158685	1	2.8900	*	*	Deal	12-31-02
5	2.8601	*	1160179	9	3.0100	*	1164960	1	2.8900	*	*	Deal	12-31-02
1	2.8600	*	1166934					2	2.8900	*	*	Deal	12-27-08
10	2.8550	*	1166500					4	2.8901	*	*	Deal	12-27-08
5	2.8501	*	1164311					4	2.8900	*	*	Deal	12-27-08
5	2.8500	*	1164949					2	2.9000	*	*	Deal	12-24-49

Command	Contract	Settle	Price
Add Ord	DESIF5	DEC06	3.2
Add Ord	DESIF2	DEC06	2.71
Add Ord	DESIF2	DEC06	2.7006
DEAL	DERRC	DEC06	0.099
Del Ord	DERRC	DEC06	0.099
Add Ord	DETLV	MAR07	1.3001
Add Ord	DESIF2	DEC06	2.7752
Del Ord	DESIF2	DEC06	2.775

Contract: Settle Date: Client:

Contracts: Price: Time:

Buy/Sell: Type: Broker:

Nr. order: 99

Acest ecran contine toate elementele necesare pentru a face tranzactii futures. Vom incerca in continuare sa explicam fiecare zona din acest ecran .

Futures Market: **DESIF2** **MAR07** indica tipul de contract si scadenta selectate in momentul respectiv.

Contract	SettleDate	BestBid	BestAsk	Settle	Open	High	Low	Change	Trades	Contracts	OpenInt	Status	Sync
DERRC	IUN07	0.0900	0.0000	0.0950	0.0000	0.0000	0.0000	0.0000	0	0	0	Active	No
DESIF1	DEC06	2.6800	0.0000	2.7200	0.0000	0.0000	0.0000	0.0000	0	0	54	Active	No
DESIF2	DEC06	2.7805	2.7898	2.7850	2.7985	2.8195	2.7705	-0.0110	643	6688	31388	Active	Yes
DESIF2	MAR07	2.8830	2.8900	2.8900	2.9130	2.9200	2.8840	-0.0200	24	63	4814	Active	Yes
DESIF2	IUN07	2.8501	3.0300	2.9300	2.9301	2.9301	2.9300	-0.0690	2	2	102	Active	Yes
DESIF3	DEC06	2.6325	2.6595	2.6500	2.6530	2.6700	2.6300	-0.0100	64	364	7796	Active	Yes
DESIF3	MAR07	2.7825	2.8200	2.7850	2.8000	2.8200	2.7850	-0.0051	7	30	2296	Active	Yes
DESIF3	IUN07	2.6500	0.0000	2.6500	0.0000	0.0000	0.0000	0.0000	0	0	0	Active	Yes
DESIF4	DEC06	0.0000	0.0000	1.3000	0.0000	0.0000	0.0000	0.0000	0	0	0	Active	No
DESIF5	DEC06	3.2060	3.2140	3.2099	3.2199	3.2380	3.1940	-0.0079	357	2848	29068	Active	No
DESIF5	MAR07	3.3730	3.3939	3.3760	3.3850	3.3945	3.3760	-0.0040	12	69	2988	Active	No

reprezinta sumarul pietei futures.

Pe prima linie a acestui tabel se afla informatiile referitoare la fiecare coloana disponibila, iar in continuare fiecare linie reprezinta o piata cu toate informatiile adiacente necesare.

contract - tipul de contract

settleDate - scadenta pentru tipul de contract afisat in prima coloana

BestBid - cel mai bun pret de cumparare

BestAsk - cel mai bun pret de vanzare

Settle - cotarea data de ultimul deal pe piata curenta

Open - pret de deschidere

High - cel mai mare pret

Low - cel mai mic pret

Change - modificarea de pret

Trades - numar de dealuri

Trades - numar de contracte tranzactionate

OpenInt - numar de pozitii deschise

Status - statutul curent al pietei (Open, Close)

Sync - daca o piata este sincronizata, atunci informatiile afisate legate de acea piata vor fi complete, iar daca nu este sincronizata informatiile vor reprezenta doar datele care au fost adaugate, modificate sau sterse de cand s-a realizat conectarea

NOTA: indiferent daca o piata este sincronizata sau nu, sumarul pietei este corect.

Zona centrala e ecranului este impartita in trei componente care reprezinta (de la stanga la dreapta):

- adancimea de piata pentru cumparare pentru piata selectata in Futures Market

- adancimea de piata pentru vanzare pentru piata selectata in Futures Market

- deal-uri realizate pentru piata selectata in Futures Market

Contracts	Price	Client	SN	Contracts	Price	Client	SN	Contracts	Price	Buyer	Seller	Type	Time
1	2.8830	*	1166839	1	2.8900	*	1167008	4	2.8900	*	*	Deal	12-49-59
2	2.8800	*	1165557	20	2.9100	*	1166265	1	2.8900	*	*	Deal	12-42-36
5	2.8800	*	1165546	6	2.9390	*	1163316	1	2.8840	*	*	Deal	12-36-58
1	2.8790	*	1164578	2	2.9400	*	1165193	3	2.8840	*	*	Deal	12-36-41
10	2.8700	*	1166493	1	2.9650	*	1165045	1	2.8840	*	*	Deal	12-35-28
2	2.8603	*	1166408	5	2.9700	*	1158685	1	2.8900	*	*	Deal	12-31-02
5	2.8601	*	1160179	9	3.0100	*	1164960	1	2.8900	*	*	Deal	12-31-02
1	2.8600	*	1166934					2	2.8900	*	*	Deal	12-27-08
10	2.8550	*	1166500					4	2.8901	*	*	Deal	12-27-08
5	2.8501	*	1164311					4	2.8900	*	*	Deal	12-27-08
5	2.8500	*	1164949					2	2.9000	*	*	Deal	12-24-49

Adancimea de piata

Atat in fereastra de buy, cat si in cea de sell coloanele reprezinta:

Contracts - numarul de contracte cerute/oferite spre cumparare/vanzare

Price - pretul de cumparare/vanzare

Client - daca sunteti "Client" o sa observati codul dumneavoastra de client in locul "*", daca sunteti "Grup" o sa vedeti codurile celor din grupul dumneavoastra, daca sunteti "Agentie" o sa vedeti codurile pentru clientii agentiei, iar daca sunteti "Broker" o sa fie disponibile codurile pentru toti clientii Societatii pe care o reprezentati

SN - seria ordinului adaugat

Fereastra Deal

Contracts - numarul de contracte implicate in tranzactie

Price - pretul la care s-a realizat tranzactia

Buyer - "*" daca sunteti cumparator/vanzator sau codul clientului dupa modelul explicat la Adancimea de Piata.

Type - tipul de tranzactie

Time - momentul la care a fost realizata tranzactia

In partea de jos a ecranului avem doua zone importante:

In partea stanga Ticker Futures, iar in dreapta fereastra de adaugare a ordinelor.

Command	Contract	Settle	Price
Add Ord	DESIF5	DEC06	3.2
Add Ord	DESIF2	DEC06	2.71
Add Ord	DESIF2	DEC06	2.7006
DEAL	DERRC	DEC06	0.099
Del Ord	DERRC	DEC06	0.099
Add Ord	DETLV	MAR07	1.3001
Add Ord	DESIF2	DEC06	2.7752
Del Ord	DESIF2	DEC06	2.775

Aceasta fereastra contine ultimele 30 de evenimente din piata Futures. Intotdeauna ultimul eveniment va fi adaugat pe prima linie din ticker.

Fereastra contine urmatoarele elemente:

Command - reprezinta comanda executata (DEAL - cand se realizeaza un deal; Add Ord - adaugarea unui ordin in piata, Del Ord - stergerea unui ordin din piata)

In momentul in care dati click pe un ticker se va selecta in mod automat piata corespunzatoare acelu ticker.

Adaugare

Ordine

Contract: DESIF2 Settle Date: MAR07 Client: 990012
Contracts: Price: 2.8700 Time: Day
Buy/Sell: Buy Type: Limit Broker: AG.99
Nr. order: 99
Add Order Cancel Order Modify Order

Adaugarea unui ordin se realizeaza foarte facil.

Elementele care definesc adaugarea unui ordin sunt:

Contract - tipul de contract

Settle Date - Scadenta

Client - codul de client al dumneavoastra daca sunteti client, al unui client in functie de drepturile de conectare

Contracts - numarul de contracte pentru cumparare/vanzare

Price - pretul de cumparare/vanzare

Time - Day, GTK, Definit de User

Buy/Sell - ordin de cumparare sau vanzare

Type - tipul ordinului: Limit , Package, Stop Loss, Take Profit. Daca este Stop Loss sau Take Profit se va activa casuta ActPrice

ActPrice - pretul de activare al ordinului

Broker - brokerul catre care transmiteti ordinul (reprezinta lista tuturor brokerilor conectati la sistemul de tranzactionare EITrans) In continuare aveti un set de imagini ce vor exemplifica cele descrise mai sus legat de adaugarea unui ordin

Contract: DESIF5 Settle Date: DEC06 Client: 990012
Contracts: DESIF4 Price: Time: Day
Buy/Sell: DESIF5 Type: Limit Broker: AG99
Nr. order: DESNP
Add Order Cancel Order Modify Order

Contract: DESIF5 Settle Date: DEC06 Client: 990012
Contracts: Price: DEC06 Time: Day
Buy/Sell: Sell Type: MAR07 Broker: AG99
Nr. order: 99
Add Order Cancel Order Modify Order

Contract: DESIF5 Settle Date: DEC06 Client: 990012

Contracts: Price: Time: Day

Buy/Sell: Sell Type: Limit Broker: Day

Nr. order: 99

Buttons: Add Order Cancel Order Modify Order

Dropdown menu: Day, GTK, 00-00

Contract: DESIF5 Settle Date: DEC06 Client: 990012

Contracts: Price: Time: Day

Buy/Sell: Sell Type: Limit Broker: AG99

Nr. order: Buy

Buttons: Add Order Modify Order

Dropdown menu: Sell

Contract: DESIF5 Settle Date: DEC06 Client: 990012

Contracts: Price: Time: Day

Buy/Sell: Buy Type: Limit Broker: AG99

Nr. order: Buy

Buttons: Add Order Modify Order

Dropdown menu: Sell

5	3.2148	*	1167047		*	Deal	12-48-42
5	3.2150	*	1167041		*	Deal	12-48-42

Contract: DESIF5 Settle Date: Client: 990012

Contracts: Price: Time: Day

Buy/Sell: Buy Type: Package Broker: AG99

Nr. order: 99

Buttons: Add Order Cancel Order Modify Order

Dropdown menu: Limit, Package, Stop Loss, Take Profit

Contract: DESIF5 Settle Date: Stop Loss Client: 990012

Contracts: Price: Take Profit Time: Day

Buy/Sell: Buy Type: Take Profit Broker: AG99

Nr. order: 99

ActPrice: 0

Buttons: Add Order Cancel Order Modify Order

Dropdown menu: Package, Stop Loss, Take Profit

Contract:	DESIF5	Settle Date:	DEC06	Client:	990012
Contracts:		Price:		Time:	Day
Buy/Sell:	Buy	Type:	Take Profit	Broker:	AG 99
Nr. order:	99	ActPrice:	0		AG99
					AG99A
					AG99C

Contract:	DESIF5	Settle Date:	DEC06	Client:	990012
Contracts:	5	Price:	3.2129	Time:	Day
Buy/Sell:	Sell	Type:	Limit	Broker:	AG99A
Nr. order:	99				

Dupa ce ati completat toate datele legete de un ordin puteti apasa butonul "Add Order". In acest moment se deschide in mod automat o ferestra de confirmare a ordinului si de reconfirmare a parolei de introducere.

Do you want to Add order:		Client:	990012
Serial NaN, Contract Name DESIF5, Settle DEC06		Time:	Day
Contracts 5, Price 3.2129		Broker:	AG99A
Time Day, Buy/Sell Sell, Type Limit.			
Password:	*****		
<input type="button" value="Ok"/> <input type="button" value="Cancel"/>			

Ordinul va fi transmis in timp real catre brokerul pe care l-ati selectat, in platforma de tranzactionare EITrans.

Piata

Options

Conceptul pentru Piata Options este similar ca si pentru Piata Futures, dar cu elementele specifice acestei pietei.

File Status Futures Options Clearing FO SPOT																
Options: <input checked="" type="radio"/> Call <input type="radio"/> Put				Options Market DETLV MAR07 Call 1.32												
Contract	Settle	Status	Sync	Strike	BestBid	BestAsk	Last	Open	High	Low	Change	Trades	Contracts	OpenInt		
DESIF5	IUN07	Active	No	1.29	0	0	0	0	0	0	0	0	0	0	0	
DESIF5	IUN07	Active	No	1.3	0.05	0	0	0	0	0	0	0	0	30	0	
DESIF5	IUN07	Active	No	1.31	0	0	0	0	0	0	0	0	0	0	0	
DESIF5	IUN07	Active	No	1.32	0.05	0.65	0	0	0	0	0	0	0	40	0	
DESIF5	MAR07	Active	No	1.33	0	0	0	0	0	0	0	0	0	0	0	
DESNP	DEC06	Active	No	1.34	0	0	0	0	0	0	0	0	0	0	0	
DESNP	IUN07	Active	No	1.35	0	0	0	0	0	0	0	0	0	0	0	
DETLV	MAR07	Active	Yes	1.36	0	0	0	0	0	0	0	0	0	0	0	
DETLV	DEC06	Active	No	1.37	0	0	0	0	0	0	0	0	0	0	0	
DETLV	IUN07	Active	Yes	1.38	0	0	0	0	0	0	0	0	0	90	0	
RONEUR	IUN07	Active	Yes	1.39	0	0	0	0	0	0	0	0	0	0	0	

Contract	Premium	Client	SN	Contract	Premium	Client	SN	Contract	Premium	Buyer	Seller	Time
30	0.0400	*	25591	50	0.6500	*	25600					

Comman	Contract	Settle	Premium
Add Ord	DETLV	MAR07	0.04
Add Ord	DETLV	DEC06	0.09
Add Ord	DESNP	MAR07	0.02
Del Ord	DESNP	MAR07	0.02
Add Ord	DESNP	MAR07	0.02
Add Ord	DESIF5	DEC06	0.0601
Del Ord	DESIF5	DEC06	0.0575
Add Ord	DESIF5	MAR07	0.02

Contract:	DETLV	Settle:	MAR07	Call/Put:	Call
Strike:	1.32	Volume:		Premium:	
Buy/Sell:	Buy	Type:	Limit	Time:	Day
Broker:	AG 99	Client:	990012	Nr. Order:	99
Add Order		Cancel Order		Modify Order	

Piata SPOT, Bursa de Valori Bucuresti

Piata SPOT contine toate elementele specifice si necesare inclusiv adancimea de piata.

Market 1															Market 2				Market 3				Market Depth		Request	Details MD
Symbc	Marke	BidVol	BestBid	BestAsk	AskVo	TotalVol	C	Change%	LastPrice	LastVo	High	Low	Date	Time	Status	Symbol:Market: SIF4:REGS										
SIF4	REGS	40400	1.9000	1.9100	65300	515800		0.0000	1.9000	12700	1.9200	1.8900	2007-02-08	14:14:49	Closed											
SIF5	REGS	8500	3.5800	3.6000	68200	617400		0.0000	3.6000	800	3.6100	3.5800	2007-02-08	14:14:58	Closed	Top Time:										
SIF1	REGS	82900	3.4000	3.4200	76800	456200		0.2900	3.4100	10000	3.4200	3.4000	2007-02-08	14:15:49	Closed	Trade Time:										
SIF1	ODDS	0	0.0000	3.3700	53	3741		-0.5900	3.3800	59	3.4000	3.1900	2007-02-08	14:14:37	Closed	Buy										
SIF1	DEALS	0	0.0000	0.0000	0	0		1.2200	3.3200	471600	0.0000	0.0000	2007-01-24	13:53:11	Closed	Sell										
SIF2	ODDS	0	0.0000	3.2300	5	2424		-0.9200	3.2300	98	3.2700	3.2000	2007-02-08	14:14:18	Closed	Price	Volume									
SIF2	DEALS	0	0.0000	0.0000	0	0		1.8500	3.3000	474500	0.0000	0.0000	2007-01-24	13:53:30	Closed											
SIF2	REGS	4300	3.2500	3.2600	56900	546000		0.0000	3.2600	5000	3.2700	3.2400	2007-02-08	14:17:19	Closed											
SIF3	REGS	22300	3.1600	3.1800	56800	596500		0.0000	3.1800	500	3.1900	3.1600	2007-02-08	14:14:59	Closed											
SIF3	ODDS	0	0.0000	3.1600	33	3613		-0.9400	3.1500	52	3.1800	3.1200	2007-02-08	14:14:28	Closed											
SIF3	DEALS	0	0.0000	0.0000	0	0		1.6000	3.1800	492400	0.0000	0.0000	2007-01-24	13:53:48	Closed											
SIF4	DEALS	0	0.0000	0.0000	0	0		2.2000	1.8600	842000	0.0000	0.0000	2007-01-24	13:54:04	Closed											

Index	Last	Open	High	Low	Change	Net Change	Time
BET-C	5573.09	5532.84	5579.50	5532.07	40.25	0.73	14:14:53
BET	8925.68	8816.32	8939.01	8813.48	109.36	1.24	14:14:53
BET-FI	65018.53	64978.53	65197.23	64816.56	40.00	0.06	14:14:59
BET-TEST	727.54	693.01	758.98	693.01	34.53	4.98	12:26:28

Ticker 1		Ticker 2		Ticker 3						
Symbol	Market	BidVol	Bid	Ask	AskVol	Volume	Price	Count	Change	Time

Add Orders															Pending Orders		Market Orders	
Cod Client	1100101	Name	Roman Cosmin F															
Symbol	SIF4	Market	REGS	Buy/Sell	Buy													
Volume		Pret		Order Type	Day													
Settlement	T+3																	
Broker	default																	
Add Delete																		
Time	Mesaj																	
17:3	Connection established.																	

Acest ecran este de asa natura incat sa ofere intr-un mod cat mai facil datele necesare din piata pentru efectuarea tranzactiilor. Astfel in partea superioara a ecranului se afla sumarul de piata.

Market 1															Market 2				Market 3			
Symbc	Marke	BidVol	BestBid	BestAsk	AskVo	TotalVol	C	Change%	LastPrice	LastVo	High	Low	Date	Time	Status							
SIF4	REGS	40400	1.9000	1.9100	65300	515800		0.0000	1.9000	12700	1.9200	1.8900	2007-02-08	14:14:49	Closed							
SIF5	REGS	8500	3.5800	3.6000	68200	617400		0.0000	3.6000	800	3.6100	3.5800	2007-02-08	14:14:58	Closed							
SIF1	REGS	82900	3.4000	3.4200	76800	456200		0.2900	3.4100	10000	3.4200	3.4000	2007-02-08	14:15:49	Closed							
SIF1	ODDS	0	0.0000	3.3700	53	3741		-0.5900	3.3800	59	3.4000	3.1900	2007-02-08	14:14:37	Closed							
SIF1	DEALS	0	0.0000	0.0000	0	0		1.2200	3.3200	471600	0.0000	0.0000	2007-01-24	13:53:11	Closed							
SIF2	ODDS	0	0.0000	3.2300	5	2424		-0.9200	3.2300	98	3.2700	3.2000	2007-02-08	14:14:18	Closed							
SIF2	DEALS	0	0.0000	0.0000	0	0		1.8500	3.3000	474500	0.0000	0.0000	2007-01-24	13:53:30	Closed							
SIF2	REGS	4300	3.2500	3.2600	56900	546000		0.0000	3.2600	5000	3.2700	3.2400	2007-02-08	14:17:19	Closed							
SIF3	REGS	22300	3.1600	3.1800	56800	596500		0.0000	3.1800	500	3.1900	3.1600	2007-02-08	14:14:59	Closed							
SIF3	ODDS	0	0.0000	3.1600	33	3613		-0.9400	3.1500	52	3.1800	3.1200	2007-02-08	14:14:28	Closed							
SIF3	DEALS	0	0.0000	0.0000	0	0		1.6000	3.1800	492400	0.0000	0.0000	2007-01-24	13:53:48	Closed							
SIF4	DEALS	0	0.0000	0.0000	0	0		2.2000	1.8600	842000	0.0000	0.0000	2007-01-24	13:54:04	Closed							

Acesta este impartit in 3 tabele care permit gruparea facila a perechilor simbol-piata in functie de optiunile dumneavoastra. Pentru fiecare tab (Market1, Market2, Market3) se acceseaza meniul SPOT->Market de unde se pot alege perechile dorite pentru acel tab.

File	Status	Futures	Options	SPOT	Clearing FO	Operatii
Market 1						
Market 2						
Market 3						
Symbc	Market	BidVol	BestBid	BestAsk	Ask	SPOT
SIF4	REGS	40400	1.9000	1.9100	65300	Market
SIF5	REGS	8500	3.5800	3.6000	68200	Ticker
						0.0000
						1.9000
						12700

Odata accesat acest meniu apare o fereastră ce contine in partea stanga perechile neselectate simbol/piata, iar in partea dreapta cele deja selectate pentru tab-ul de dorit.

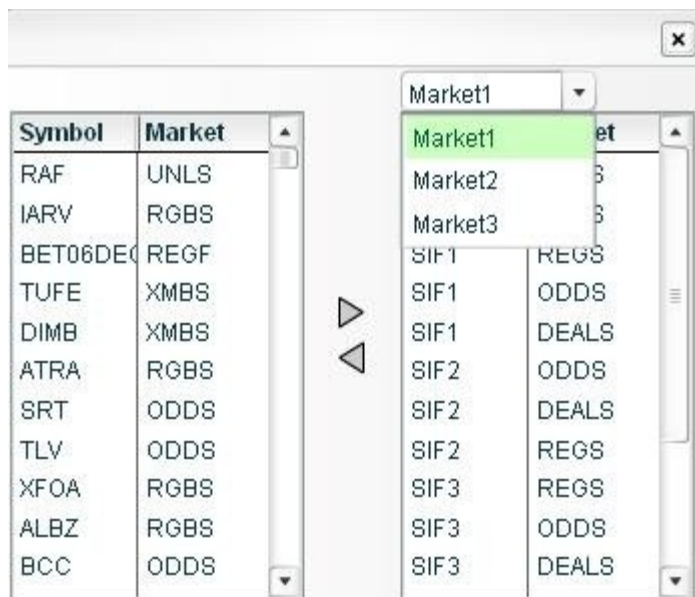

In partea de jos a ecranului se afla sectiunea pentru ticker.

Ticker 1		Ticker 2		Ticker 3						
Symbol	Market	BidVol	Bid	Ask	AskVol	Volume	Price	Count	Change	Time

Aceasta functioneaza in mod asemanator cu tab-urile de market permitand selectarea perechilor simbol-piata ale caror tickere vor fi afisate. Acestea pot fi deasemenea grupate in trei tab-uri (Ticker1-3). Alegerea perechilor se face la fel, accesand meniul SPOT->Ticker.

In partea mediana a ecranului se poate urmari sumarul indicilor de piata.

Index	Last	Open	High	Low	Change	Net Change	Time
BET-C	5573.09	5532.84	5579.50	5532.07	40.25	0.73	14:14:53
BET	8925.68	8816.32	8939.01	8813.48	109.36	1.24	14:14:53
BET-FI	65018.53	64978.53	65197.23	64816.56	40.00	0.06	14:14:59
BET-TEST	727.54	693.01	758.98	693.01	34.53	4.98	12:26:28

In ceea ce priveste adancimea de piata, aceasta apare, la cerere, in partea din dreapta sus a ecranului. In prima faza aceasta apare ca si in figura de mai jos din stanga unde se pot urmari ultimele cinci cumparari si vanzari, iar apasand pe butonul Details MD, se pot urmari si celelalte detalii ale adancimii de piata dupa cum se vede si in imaginea din dreapta.

Market Depth **Request** **Details MD**

Symbol:Market: SIF4:REGS

Top Time:

Trade Time: 2007-02-08 14:14:49

Buy		Sell	
Price	Volume	Price	Volume
1.9	40400	1.91	65300
1.89	93800	1.92	60000
1.88	102800	1.93	238100
1.87	74100	1.94	199300
1.86	33500	1.95	185200

Market Depth **Request** **Sumar**

Symbol:Market: SIF4:REGS

Open Price: 1.91

Close Price: 1.9

Low Price: 1.89

High Price: 1.92

Avg Price: 1.9

Ref Price: 1.9

Net Change: 0

Change: 0

Pre Open Price: 0

In ceea ce priveste adaugarea de ordine, aceasta sectiune se afla in partea dreapta mediana a ecranului. Si aceasta este impartita in trei tab-uri.

Add Orders **Pending Orders** **Market Orders**

Cod Client: 1100101 Nume: Roman Cosmin F

Symbol: SIF4 Market: REGS Buy/Sell: Buy

Volume: 112 Pret: 0.1 Order Type: Day

Settlement: T+3 Broker: default

Tabul Add Orders permite completarea unui ordin ce urmeaza sa fie trimis in piata. Astfel la CodClient se poate selecta contul BVB al clientului, se selecteaza de asemenea un simbol si o piata, se selecteaza daca ordinul este cumparare sau vanzare, se completeaza volumul dorit, pretul si tipul ordinului (Day sau Open). Odata completate, apasand butonul Add, aceste date vor fi transmise catre un terminal Arena, unde un broker va da sau nu curs ordinului. Pana cand la acest terminal se va lua o decizie, ordinele vor aparea in tab-ul urmator (Pending Orders).

Add Orders		Pending Orders		Market Orders				
User	Account	Symbol	Market	Side	Volume	Price	OrderT	Settler
Roman C	1100101	SIF4	REGS	buy	112	0.1	day	T+3

